

Whalebone Lane South

Approximate Gross Internal Area
Total = 14.6 sq m / 157 sq ft

This plan is for layout guidance only. Not drawn to scale unless stated. Windows and door openings are approximate. Whilst every care is taken in the preparation of this plan, please check all dimensions, shapes and compass bearings before making any decisions reliant upon them.

powered by:
THE360IMAGE
www.the360image.co.uk

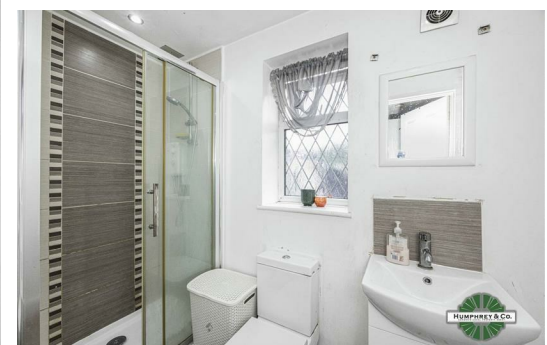

Directions

Contact

125 Hoe Street
London
E17 4RX

E: lettings@hcolondon.com

T: 02085 210 755

hcolondon.com



0 Bed
Studio
located in



31A Whalebone Lane South

DAGENHAM
DAG 1 ALL

£800 PCM



SELF CONTAINED STUDIO — AVAILABLE FROM THE 5TH MARCH — ALL BILLS INCLUSIVE EXCEPT COUNCIL TAX — UNFURNISHED — NEUTRAL DECOR — SHOWER ROOM — SINGLE OCCUPANCY — ALL ELECTRIC — FITTED KITCHEN — LAMINATE FLOORING — DOUBLE GLAZED

London's Local Property Agent, Humphrey & Co Estates introduce to the rental market this lovely brand new self contained studio summer house, situated in Dagenham, the property consist of a fully fitted kitchen, a lovely shower room and studio space. The studio flat is laminated and fitted with double glazed windows. The property is ideal for single occupancy. Electric, water and WiFi included. Tenant pays council tax.

Please call our friendly lettings team to secure a viewing.

Summary

